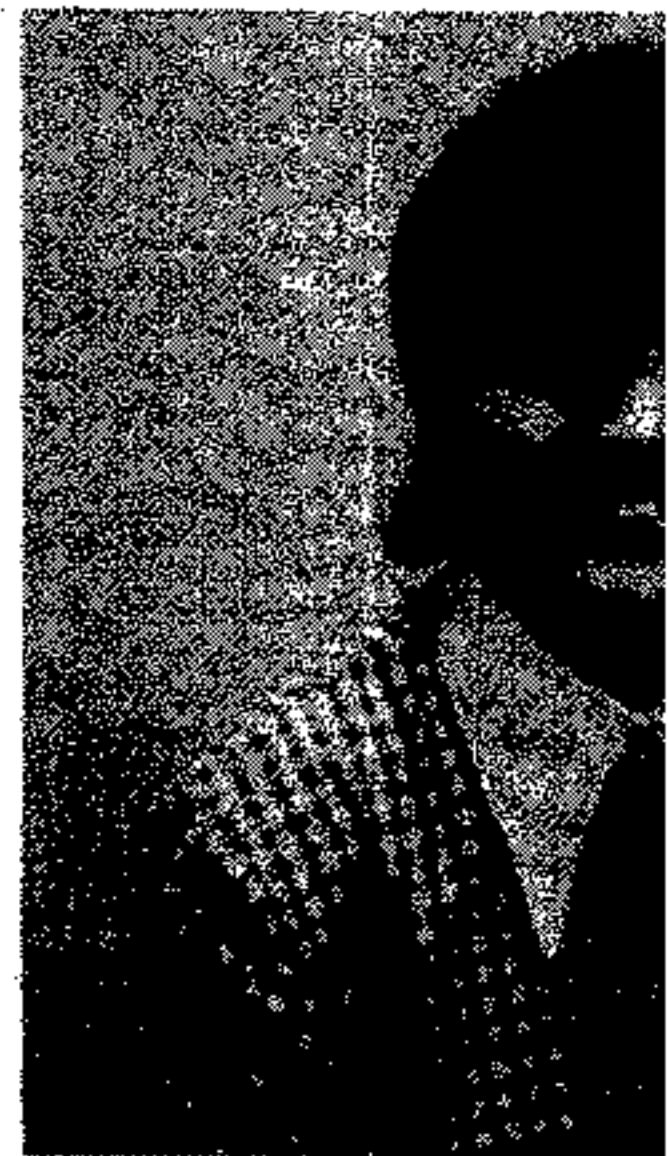
**SEINI VAMANRAV***May 1972***JULENE EVANS***May 1971***CECIL*****Fifth Year Certificates*****SCOTT TEMPLE****JUDY LALAU*****CCH BATESL***

Candidates for the degree program must complete all general and area requirements for a regular bachelor of arts degree. Americans and other native speakers of English are expected to acquire some knowledge of the cultures and languages of Polynesia and/or the Orient. Non-native speakers of English pursue competence in English throughout their entire undergraduate program.

**MAJOR REQUIREMENTS INCLUDE THE FOLLOWING COURSES:**

**LINGUISTICS**

- 210 Phonetics and Phonemics
- 310 The Grammars of English
- 410 Advanced Linguistics

**ANTHROPOLOGY**

- 310 Polynesian Culture

**ENGLISH**

- 340 Language in Literature
- 345 Literature in Polynesia
- 351 Shakespeare and His Age
- 356 United States Literature to 1900
- 357 Twentieth Century Literature

**METHODOLOGY**

- 466 TESL Methods
- 442 Professional Preparation  
for Teachers
- 499 Supervised Student Teaching



**IA VAIOLETI**

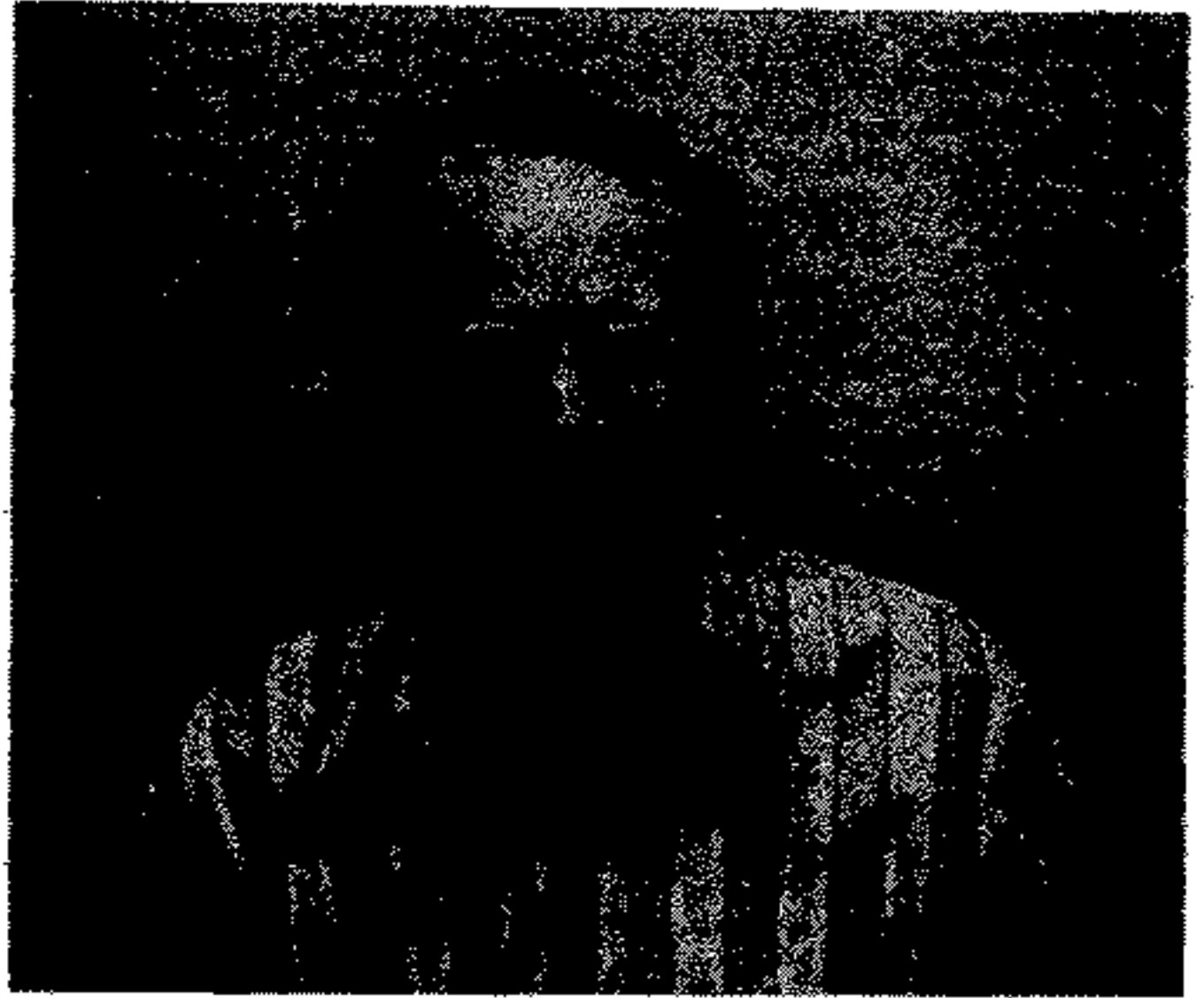

**KENYON MOSS**

***December 1972***

# ***GRADUATES***

All students must take the normal sequence of education classes if they wish to become certified teachers in TESL and in English. Supervised teaching in TESL is done in the multi-racial public schools of Hawaii.

In addition, all majors must complete at least four semesters of an approved foreign language. (Foreign students may count English as a foreign language.)

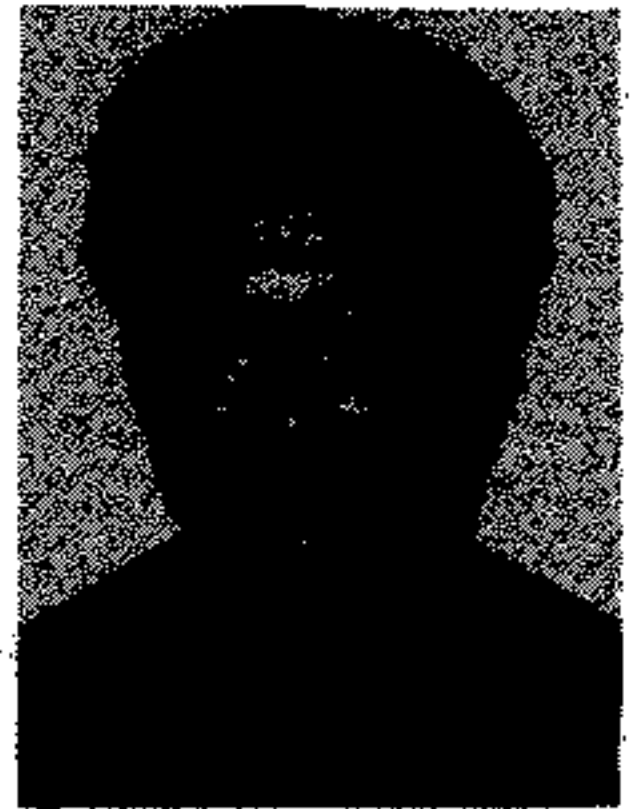

**FAIGALILO AIU**

***May 1973***

***Summer 1973***

**FETULIMA TAMASESE**

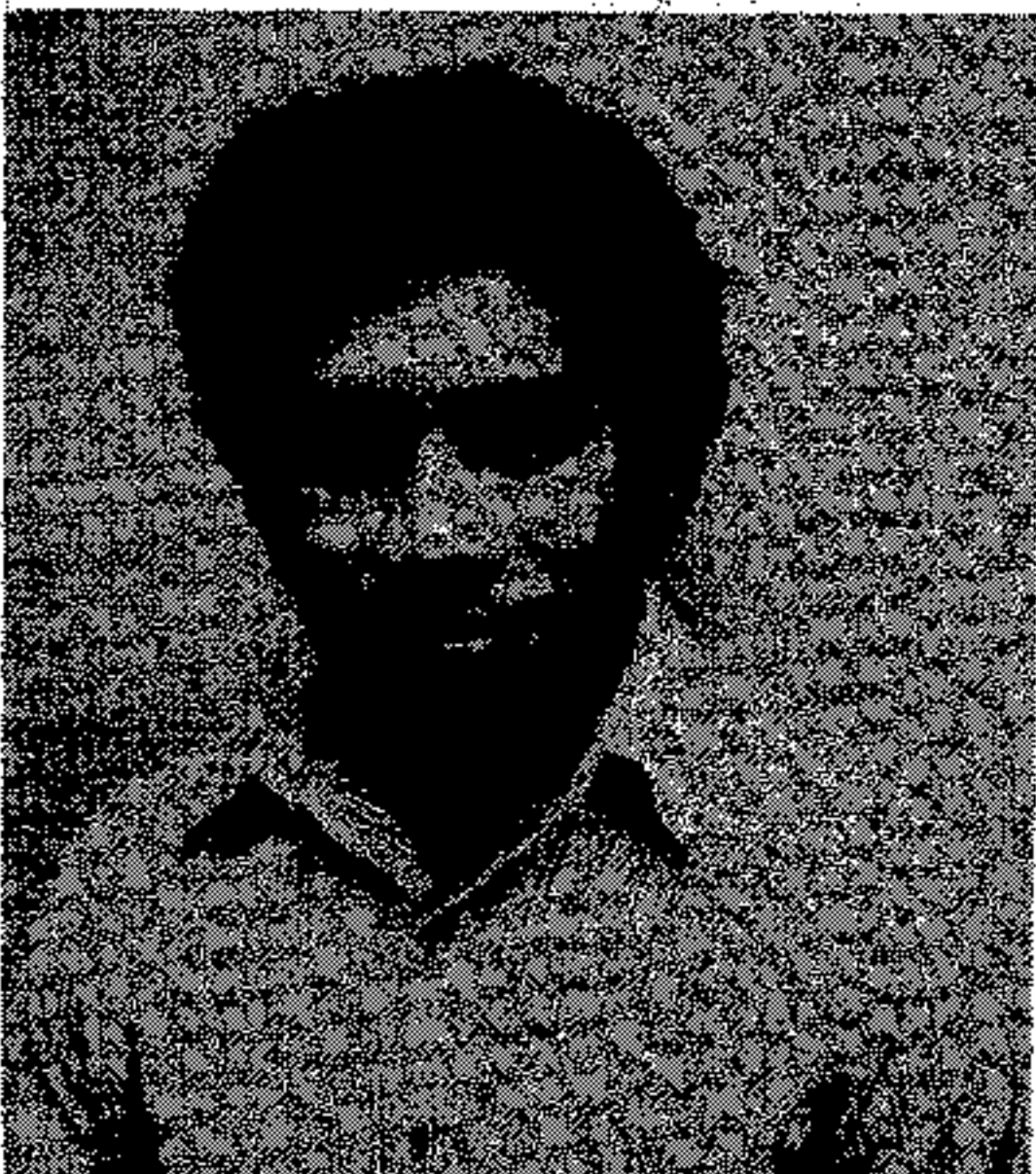

**APIKARA HEMI**

